

Government College of Education, Nanded

Analysis of Students Satisfaction Survey Report 2022-23

1) How much of the syllabus was covered in the class?

| Sr. No. | 85 to 100% | 70 to 84% | 55 to 69% | 30 to 54% | Below 30% | Total |
|------------|------------|-----------|-----------|-----------|-----------|-------|
| Students | 63 | 40 | 00 | 00 | 00 | 103 |
| Percentage | 61.17% | 38.83% | 00% | 00% | 00% | 100% |

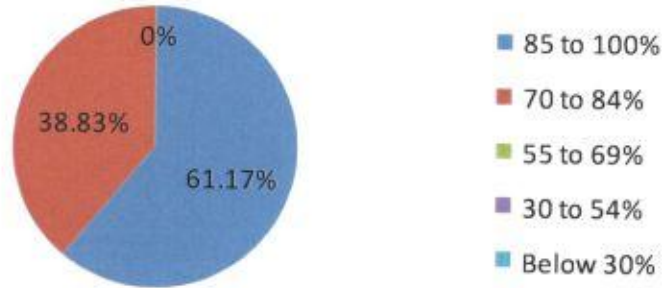

2) How well did the teachers prepare for the classes?

| Sr. No. | Thoroughly | Satisfactory | Poorly | Indifferently | Want Teach at all | Total |
|------------|------------|--------------|--------|---------------|-------------------|-------|
| Students | 72 | 29 | 02 | 00 | 00 | 103 |
| Percentage | 69.9% | 28.16% | 1.94% | 00% | 00% | 100% |

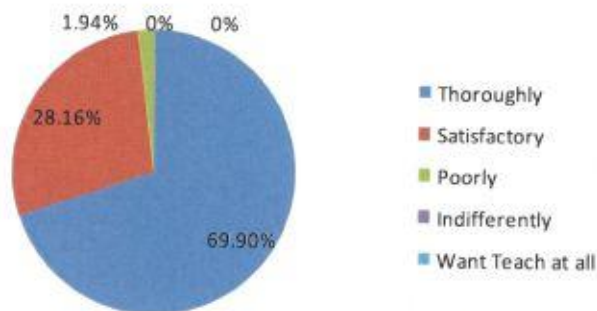

3) How well were the teachers able to communicate?

| Sr. No. | Always effective | Sometimes effective | Just satisfactory | Generally Ineffective | Very poor communication | Total |
|------------|------------------|---------------------|-------------------|-----------------------|-------------------------|-------|
| Students | 65 | 36 | 00 | 02 | 00 | 103 |
| Percentage | 63.10% | 34.96% | 00% | 1.94% | 00% | 100% |

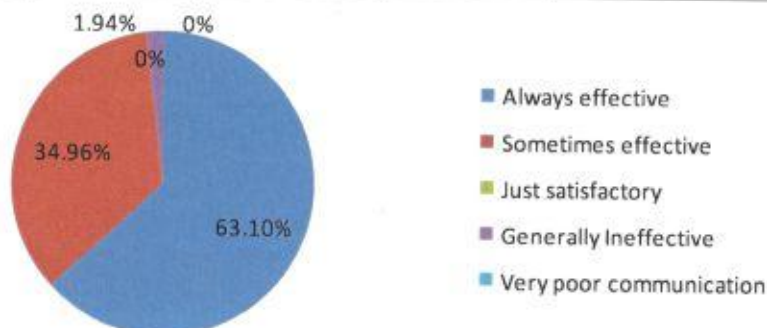

4) The Teacher's approach to teaching can best be described as?

| Sr. No. | Excellent | Very good | Good | Fair | Poor | Total |
|------------|-----------|-----------|------|------|------|-------|
| Students | 69 | 33 | 01 | 00 | 00 | 103 |
| Percentage | 67% | 32.1% | 0.9% | 00% | 00% | 100% |

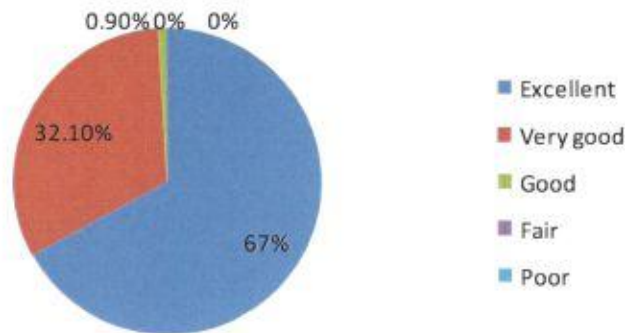

5) Fairness of the internal evaluation process by the teachers?

| Sr. No. | Always fair | Usually fair | Sometimes unfair | Usually unfair | Unfair | Total |
|------------|-------------|--------------|------------------|----------------|--------|-------|
| Students | 81 | 22 | 00 | 00 | 00 | 103 |
| Percentage | 77.77% | 21.33% | 00% | 00% | 00% | 100% |

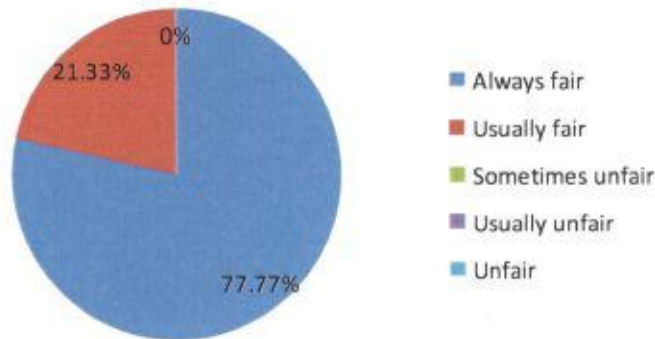

6) Was your performance in assignments discussed with you?

| Sr. No. | Every time | Usually | Occasionally sometimes | Rarely | Never | Total |
|------------|------------|---------|------------------------|--------|-------|-------|
| Students | 66 | 33 | 4 | 00 | 00 | 103 |
| Percentage | 64.07% | 33.03% | 2.9% | 00% | 00% | 100% |

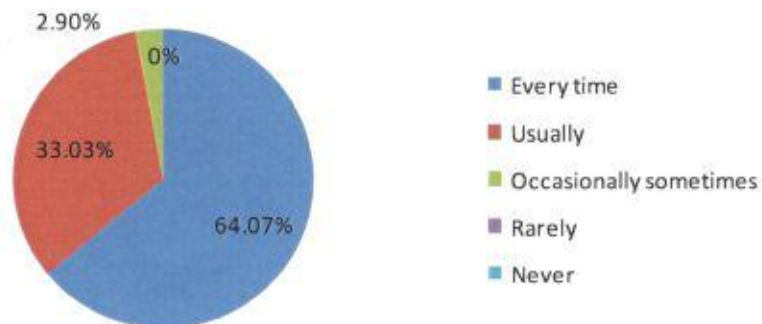

7) *The institute takes active interest in promoting internship, Student exchange, and field visit opportunities for students?*

| Sr. No. | Regularly | Often | Sometimes | Rarely | Never | Total |
|------------|-----------|--------|-----------|--------|-------|-------|
| Students | 62 | 35 | 06 | 00 | 00 | 103 |
| Percentage | 60.19% | 33.98% | 5.83% | 00% | 00% | 100% |

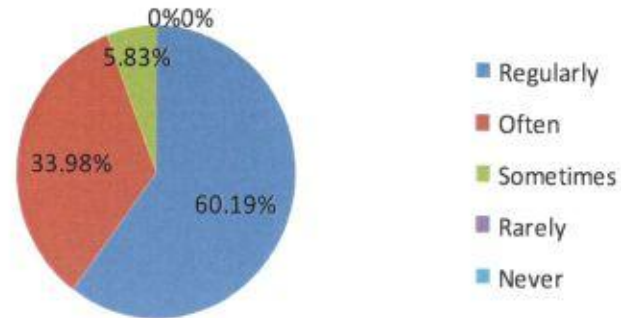

8) *The teaching and mentoring process in your institution facilitates you in cognitive, social and emotional growth?*

| Sr. No. | Significantly | Very well | Moderately | Marginally | Not at all | Total |
|------------|---------------|-----------|------------|------------|------------|-------|
| Students | 70 | 32 | 01 | 00 | 00 | 103 |
| Percentage | 67.96% | 31.13% | 0.9% | 00% | 00% | 100% |

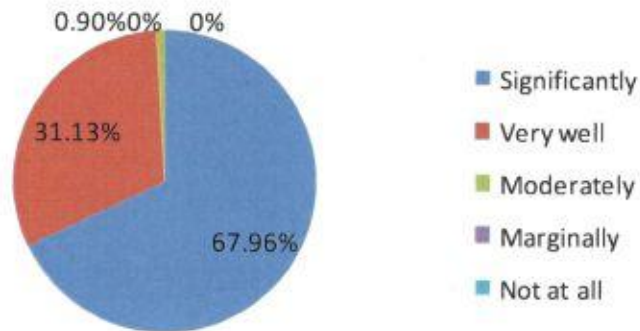

9) *The institution provides multiple opportunities to learn and grow?*

| Sr. No. | Strongly Agree | Agree | Neutral | Disagree | Strongly Disagree | Total |
|------------|----------------|--------|---------|----------|-------------------|-------|
| Students | 74 | 28 | 01 | 00 | 00 | 103 |
| Percentage | 71.84% | 27.26% | 0.9% | 00% | 00% | 100% |

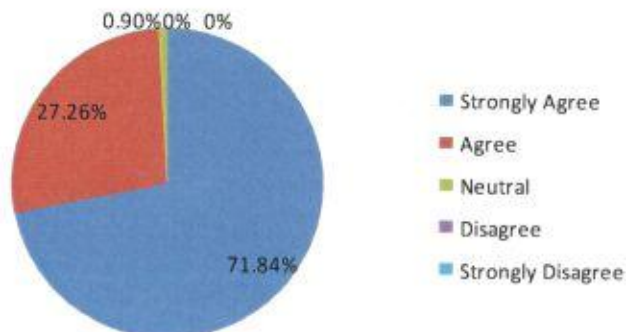

10) Teachers inform you about your expected competencies, course outcomes and program outcomes?

| Sr. No. | Every time | Usually | Occasionally/Sometimes | Rarely | Never | Total |
|------------|------------|---------|------------------------|--------|-------|-------|
| Students | 66 | 37 | 00 | 00 | 00 | 103 |
| Percentage | 64.07% | 35.93% | 00% | 00% | 00% | 100% |

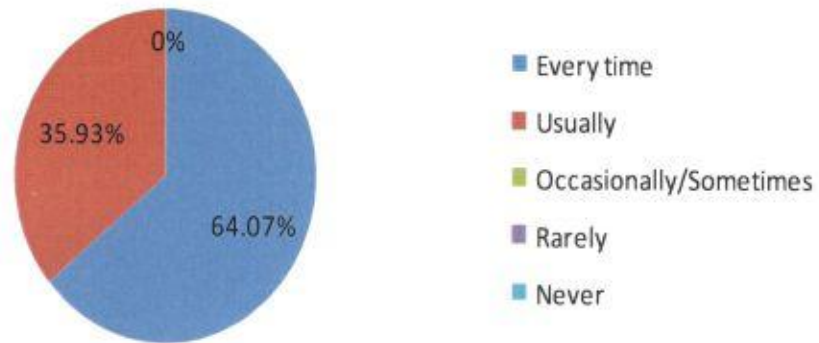

11) Your mentor does a necessary follow-up with an assigned task to you?

| Sr. No. | Every time | Usually | Occasionally/Sometimes | Rarely | Never | Total |
|------------|------------|---------|------------------------|--------|-------|-------|
| Students | 79 | 24 | 00 | 00 | 00 | 103 |
| Percentage | 76.70% | 23.30% | 00% | 00% | 00% | 100% |

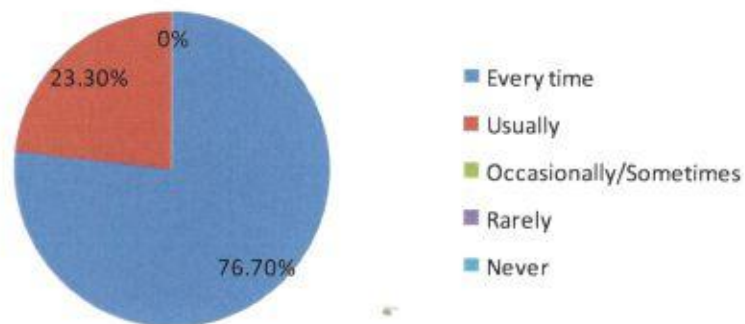

12) The teachers illustrate the concepts through examples and applications?

| Sr. No. | Every time | Usually | Occasionally/Sometimes | Rarely | Never | Total |
|------------|------------|---------|------------------------|--------|-------|-------|
| Students | 56 | 40 | 7 | 00 | 00 | 103 |
| Percentage | 54.37% | 38.83% | 6.80% | 00% | 00% | 100% |

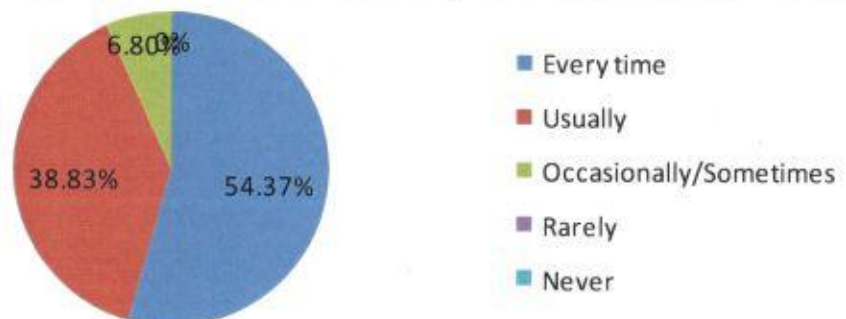

13) The teachers identify your strengths and encourage you with providing right level of challenges?

| Sr. No. | Fully | Reasonably | Partially | Slightly | Unable to | Total |
|------------|--------|------------|-----------|----------|-----------|-------|
| Students | 48 | 49 | 6 | 00 | 00 | 103 |
| Percentage | 46.60% | 47.57% | 5.83% | 00% | 00% | 100% |

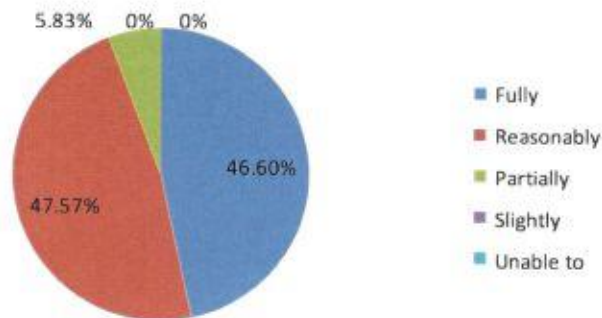

14) Teachers are able to identify your weaknesses and help you to overcome them?

| Sr. No. | Every time | Usually | Occasionally/Sometimes | Rarely | Never | Total |
|------------|------------|---------|------------------------|--------|-------|-------|
| Students | 70 | 31 | 02 | 00 | 00 | 103 |
| Percentage | 67.97% | 30.09% | 1.94% | 00% | 00% | 100% |

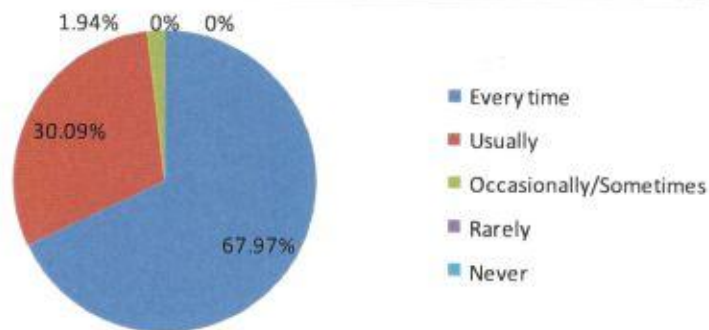

15) The institution makes effort to engage students in the monitoring, review and continuous quality improvement of the teaching learning process

| Sr. No. | Strongly Agree | Agree | Neutral | Disagree | Strongly Disagree | Total |
|------------|----------------|--------|---------|----------|-------------------|-------|
| Students | 61 | 42 | 00 | 00 | 00 | 103 |
| Percentage | 59.23% | 40.77% | 00% | 00% | 00% | 100% |

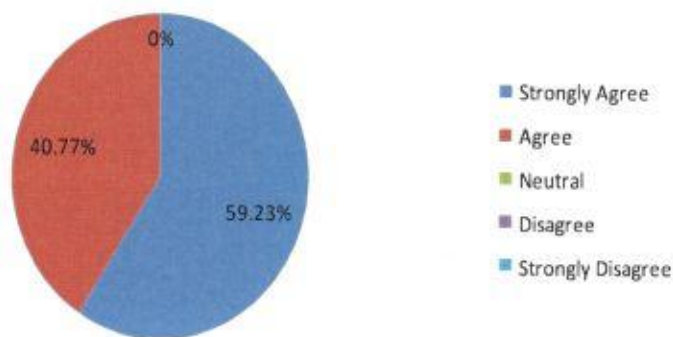

16) The institute/teachers use student centric methods, such as experiential learning, participative learning and problem solving methodologies for enhancing learning experiences?

| Sr. No. | To great extent | Moderate` | Somewhat | Very little | Not at all | Total |
|------------|-----------------|-----------|----------|-------------|------------|-------|
| Students | 58 | 45 | 00 | 00 | 00 | 103 |
| Percentage | 56.31% | 43.69% | 00% | 00% | 00% | 100% |

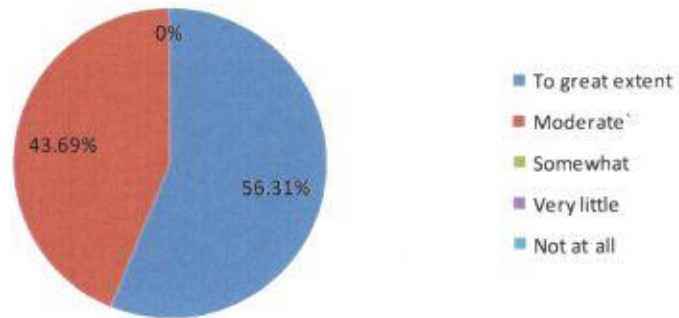

17) Teachers encourage you to participate in extracurricular activities?

| Sr. No. | Strongly Agree | Agree | Neutral | Disagree | Strongly Disagree | Total |
|------------|----------------|--------|---------|----------|-------------------|-------|
| Students | 70 | 22 | 10 | 00 | 00 | 103 |
| Percentage | 67.97% | 23.34% | 9.69% | 00% | 00% | 100% |

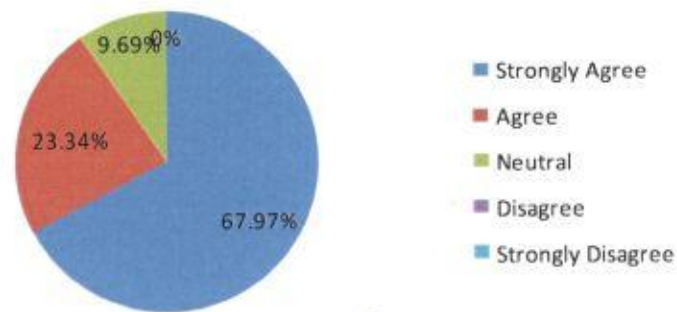

18) Efforts are made by the institute/teachers to inculcate soft skills, life skills and employability skills to make you ready for the world of work?

| Sr. No. | To great extent | Moderate` | Somewhat | Very little | Not at all | Total |
|------------|-----------------|-----------|----------|-------------|------------|-------|
| Students | 45 | 52 | 6 | 00 | 00 | 103 |
| Percentage | 43.69% | 50.48% | 5.83% | 00% | 00% | 100% |

34
 IPAC-Co-ordinator
 Government College of Education
 Nanded

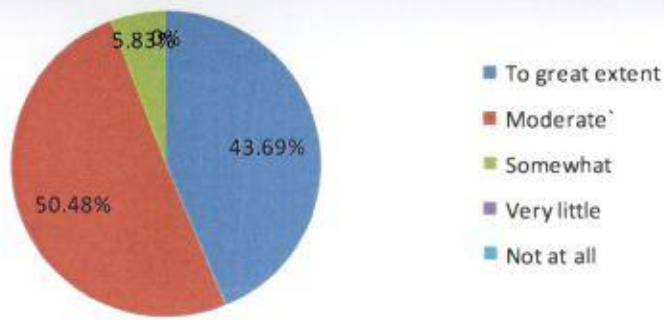

19) What percentage of teachers use ICT tools such as LCD projector, Multimedia, etc. while teaching?

| Sr. No. | Above 90% | 70 to 80% | 50 to 69% | 30 to 49% | Below 29% | Total |
|------------|-----------|-----------|-----------|-----------|-----------|-------|
| Students | 59 | 38 | 6 | 00 | 00 | 103 |
| Percentage | 57.28% | 36.89% | 5.83% | 00% | 00% | 100% |

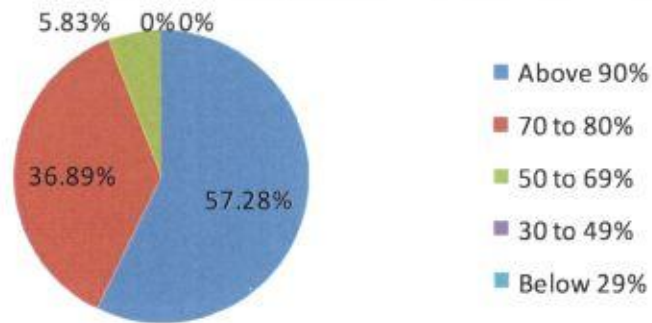

20) The overall quality of teaching-learning process in your institute is very good?

| Sr. No. | Strongly Agree | Agree | Neutral | Disagree | Strongly Disagree | Total |
|------------|----------------|--------|---------|----------|-------------------|-------|
| Students | 84 | 19 | 00 | 00 | 00 | 103 |
| Percentage | 81.55% | 18.45% | 00% | 00% | 00% | 100% |

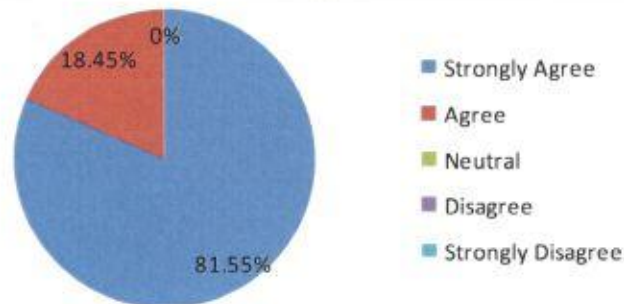

21) Give three observation / suggestions to improve the overall teaching – learning experience in your institution?

➤ 65% of the students has satisfied with college teaching and learning process

- *20% of the students must be inculcated in soft skills, life skills and employability skills for jobs exposure.*
- *6% of the Student except use of ICT should be made in teaching learning process*
- *9% the Students have mentioned that college should give priority for Student exchange programs and Internship.*



IQAC-Co-ordinator
Government College of Education
Nanded



Principal
Govt.College of Education
Nanded